

FILED
GREENVILLE CO. S.C.
APR 16 1 54 PM '80
DONNIE S. TANKERSLEY
R.M.C.

MAGNETIC

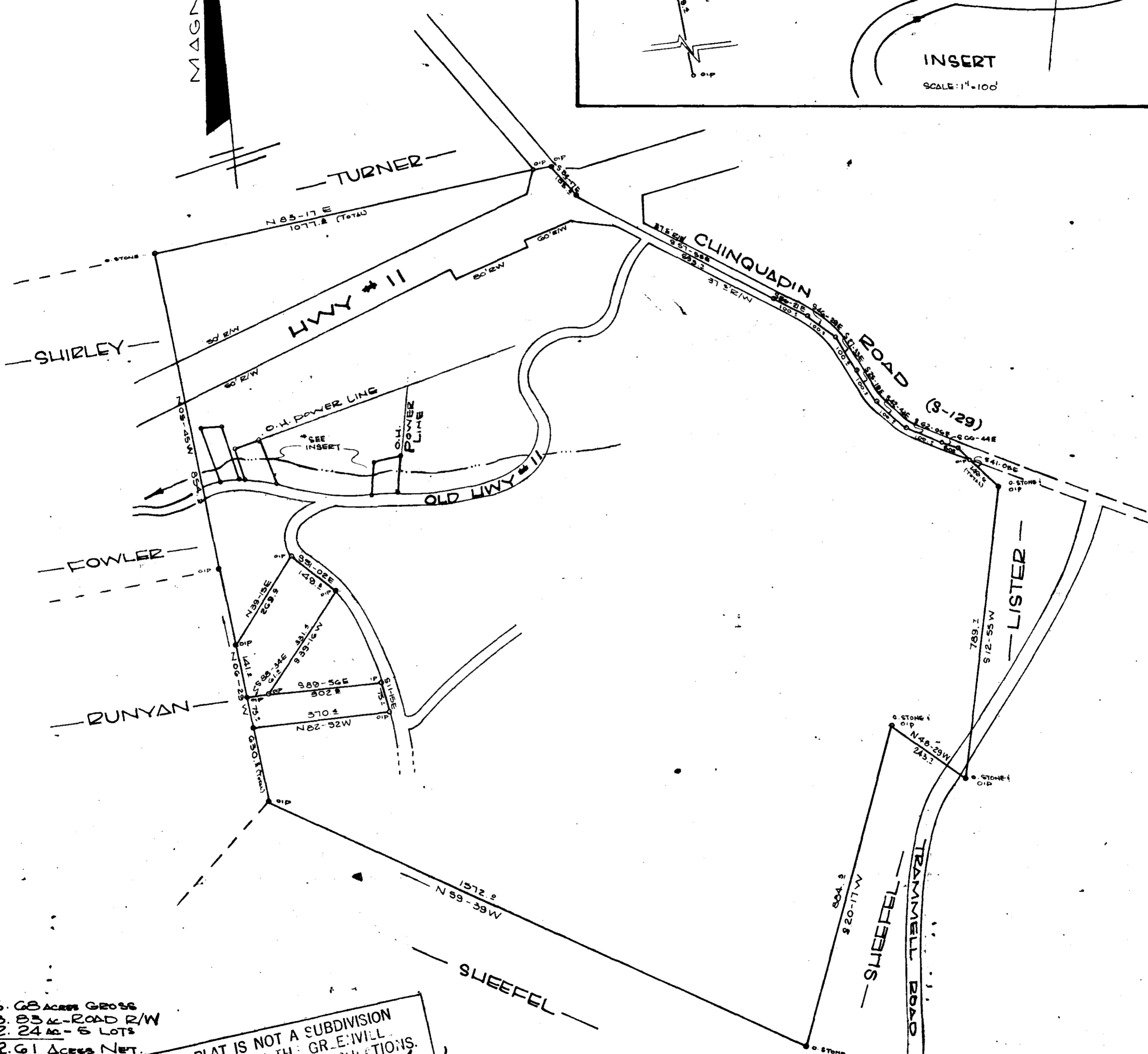
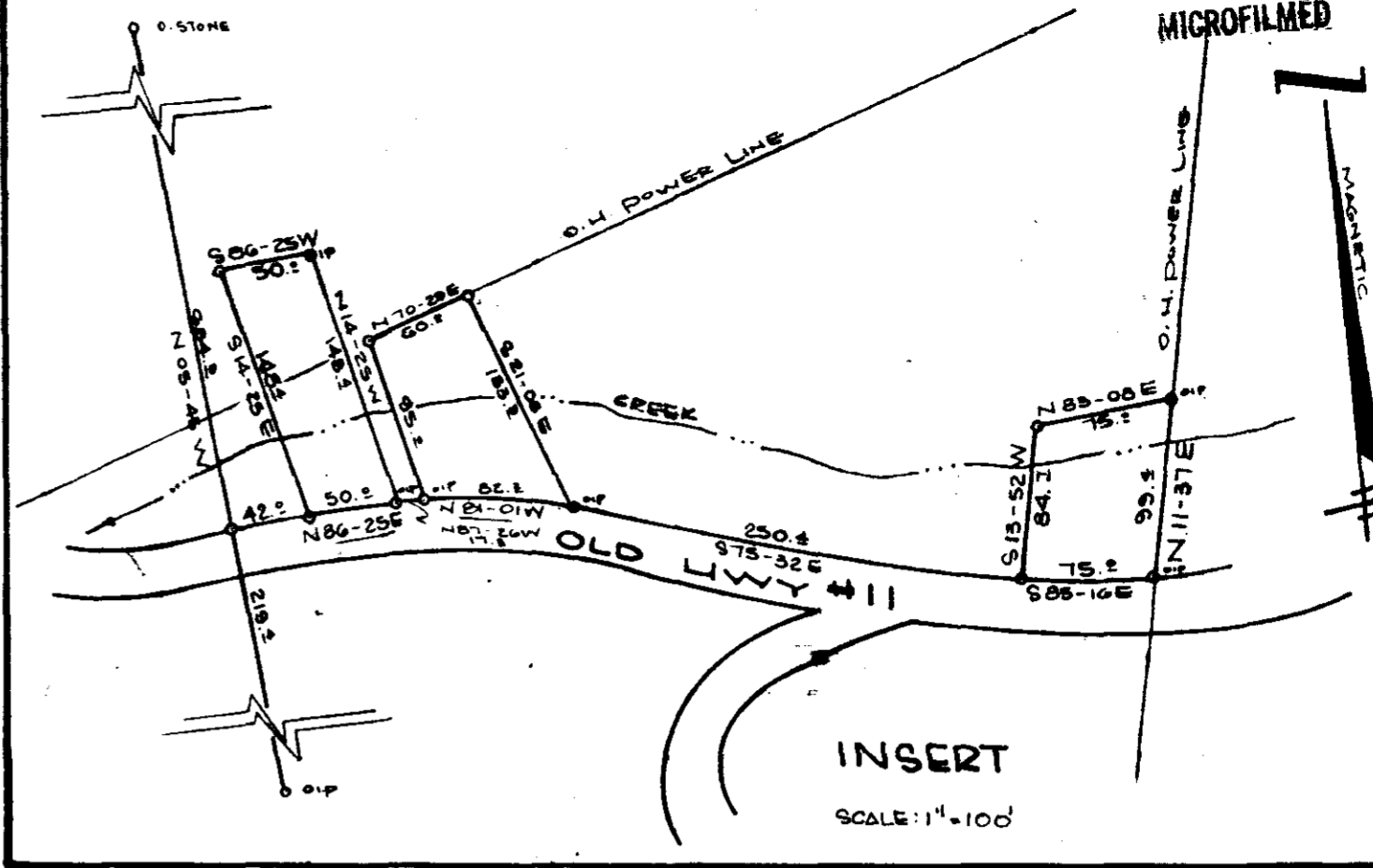

76.68 ACRES GROSS
- 3.83 AC-Road R/W
- 2.24 AC - 6 LOTS
72.61 ACRES NET

THIS PLAT IS NOT A SUBDIVISION
AS DEFINED BY THE GREENVILLE
COUNTY SUBDIVISION REGULATIONS.
4/16/80 *James Forbes*
Chairman, Secretary, or Director of
Planning.
Greenville County Planning Commission

SURVEY FOR
HENRY D. BURNS
SYBIL C. BURNS
N.W. OF TIGERVILLE, GREENVILLE CO.
SOUTH CAROLINA
APRIL 10, 1980

APR 16 1980

7-4-5 ✓
30565

WRW

W. R. WILLIAMS, JR.
ENGINEER/SURVEYOR
P.E. & L.S. No. 3979
15 S. MAIN STREET
TRAVELERS REST, S.C.
29690

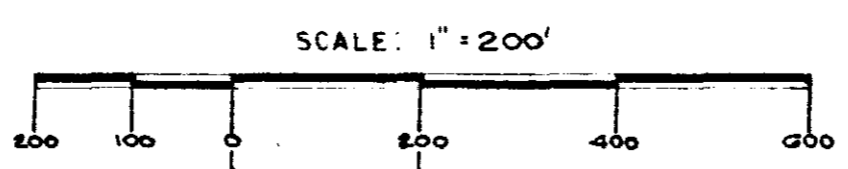

I hereby certify that the ratio of precision of the field survey is 1/5000' as shown hereon and the area was determined by D.M.D. method of area calculation.

W.R. Williams PE BLS No 3979

FB # 38

GGZ.10-1-10